ACVM Download & Installation Guide

The latest **Address Correction and Validation Module (ACVM)** data is available for download.

- The latest ACVM data is valid until February 28th, 2027.
- The previous ACVM data expires on November 30th, 2026.

Important:

- **Download and install the ACVM data on or before November 30th, 2026.**
- ACVM File Size is about 2 gigabytes.
- Average download time is less than 20 minutes.
- ACVM installation steps below are generic and will apply to most **M.O.M.** clients.
- Please continue using preferred **internal** ACVM update/install procedures based on your current **M.O.M.** setup.

ACVM Download Instructions

****** We recommend using Google Chrome has the browser to access the link below***

1. Go to https://support.dydacomp.com/acvm/J5zE2POM7ooe/acvm.zip

2. 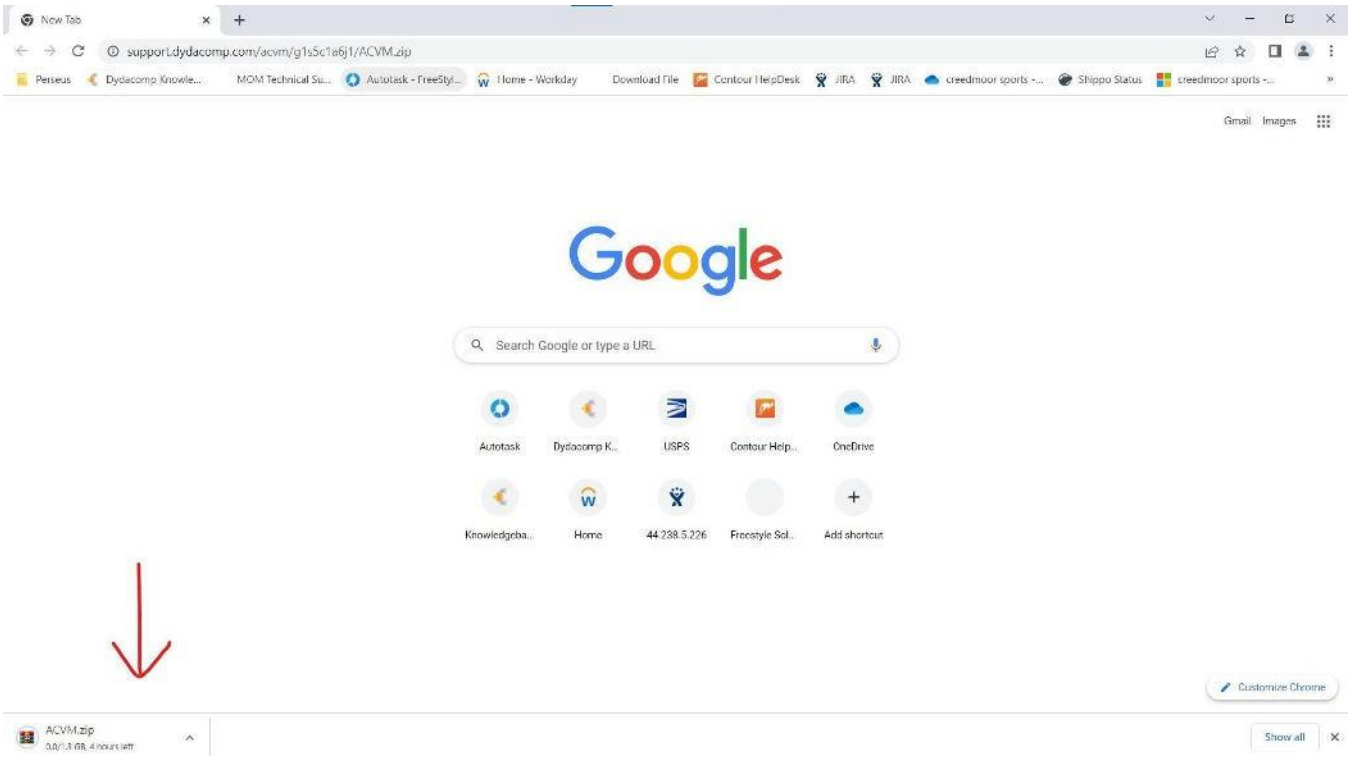

3. After clicking the hyperlink, the download will initiate automatically.

4. Browse to a preferred location on your PC you can easily access e.g. Desktop and then select Save, and the ACVM.zip file download will begin.

5. After the ACVM.zip file download is complete, apply the ACVM installation steps below.

Prerequisites

1. Verify the current ACVM Installation Path by logging into **M.O.M.** and selecting Maintain >System information > Global Parameters> Customer Entry Tab per screen shot below and then **log out** of **M.O.M.**

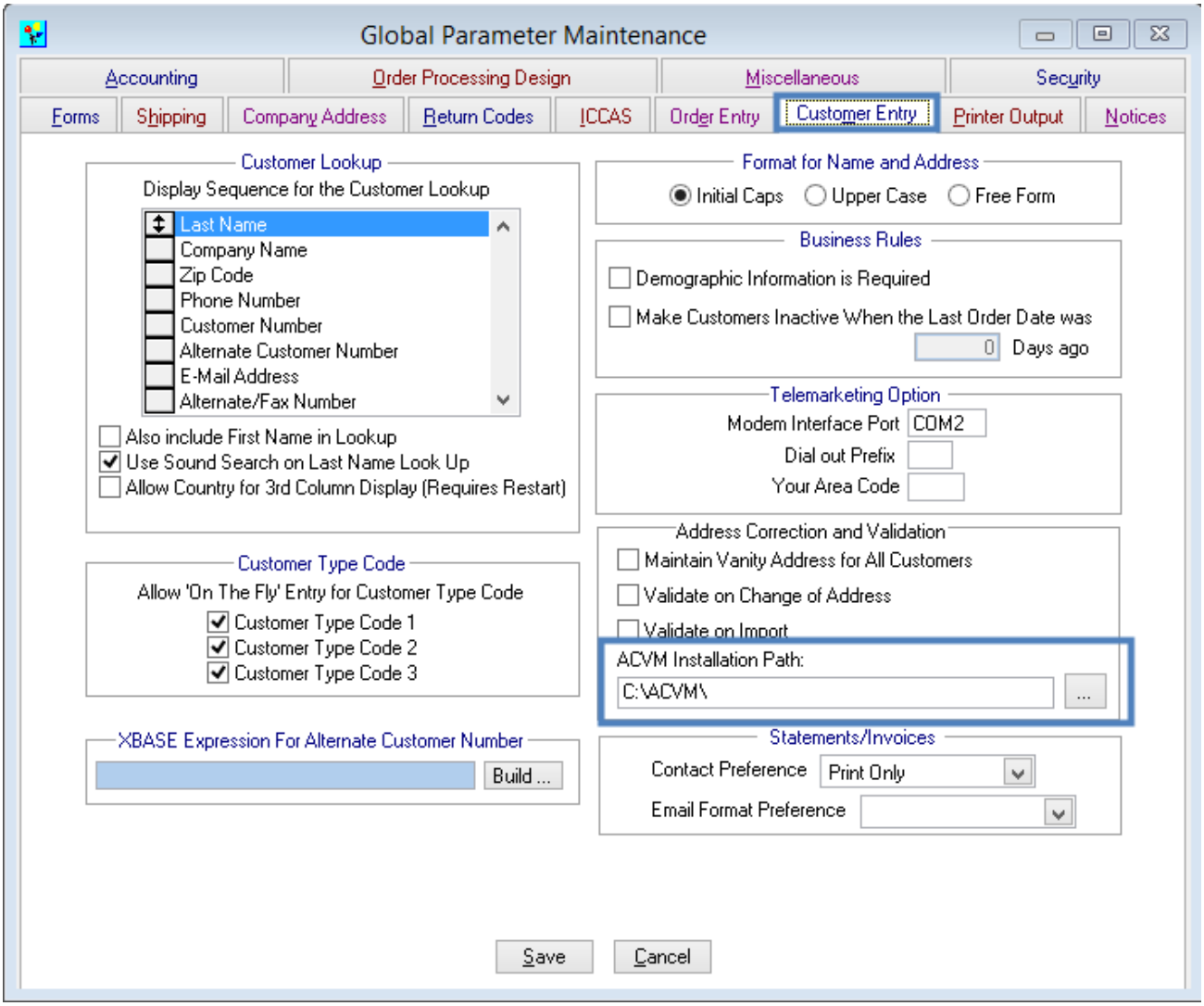

2. **Important:** Please verify that all users have logged out of the **M.O.M.** before extracting the new ACVM files.

3. Once all the users are logged out of M.O.M. browse to the ACVM Installation Path and **Delete** the current **ACVM folder.**

ACVM Installation Steps

1. Access the download location on the PC for the new ACVM.Zip file and apply the steps below to extract the ACVM files.

    a. Right click on the ACVM.ZIP file.

    b. Select ~Extract Files.

    c. Browse/Select the ACVM Installation Path and select **OK** and the extraction process will begin.

    Note #1: The **ACVM Installation Path** may be set up to be on a **local drive** e.g., C:\ACVM or a **mapped network drive** e.g., M:\ACVM or **UNC path** e.g. \\momsql\\acvm.

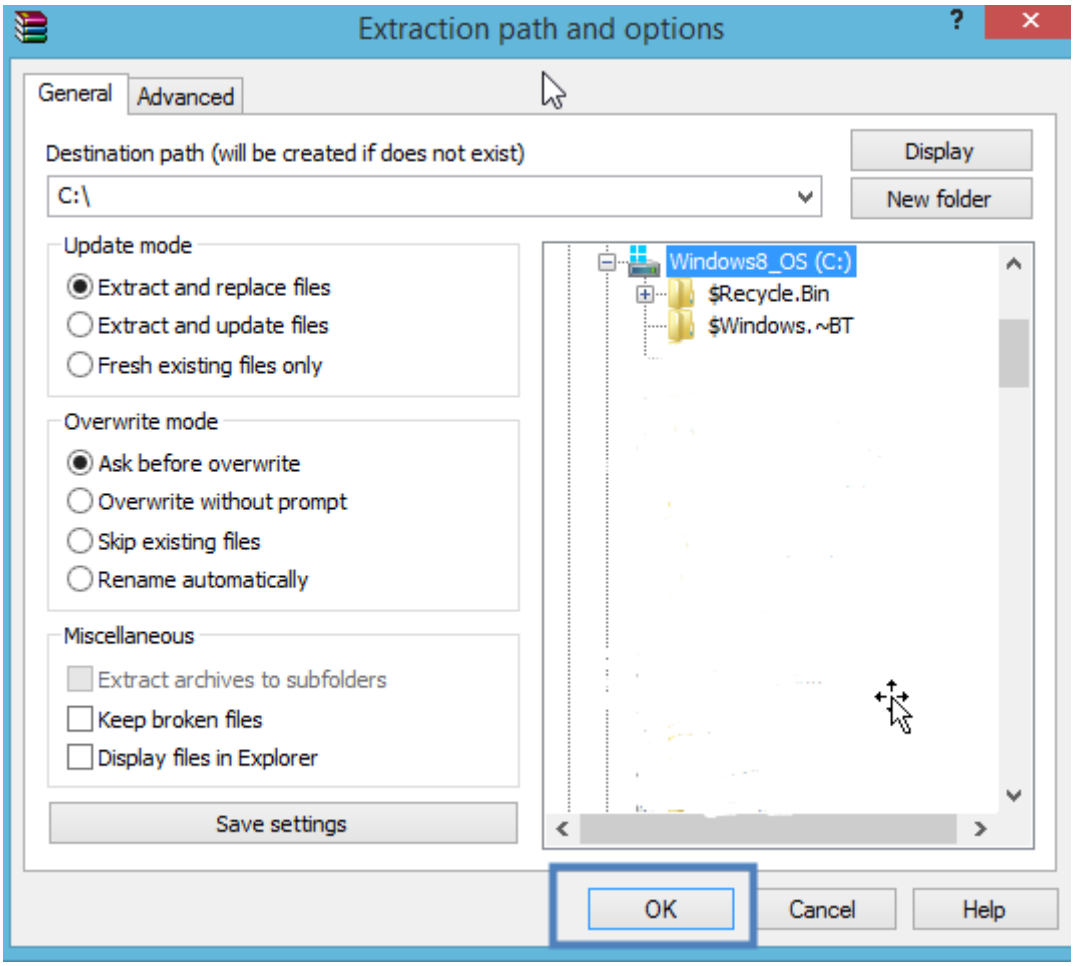

2. After the ACVM Data Files Extraction is complete, verify that there is an ACVM folder on the ACVM installation path.

3. Log into **M.O.M**. and **verify** an address, and the Address Valid Until will display 02/28/2027 on the customer record per the screenshot below. This will confirm a successful ACVM installation.



Knowledge Base Article

- Check out the popular ACVM Knowledge base article below that includes an informative ACVM webinar recording that covers the topics below

    - How address validation in MOM works with ACVM
    - How ACVM updates work
    - How to install it (local vs. network)
    - How to verify addresses (at customer, global and list management levels)
    - Common issues.

https://kb.dydacomp.com/article/AA-01163/32/M.O.M/ACVM/ACVM-Address-Correction-Validation-in-MOM.html

Additional ACVM Tips & Suggestions

Below are additional Tips and suggestions for your IT person to implement for best practices.

- For best practices, apply full control permissions to the **ACVM Installation path/folder.**

- For best practices, Exclude the **ACVM Installation path/ folder** from the **Anti-Virus Scan** so that the Address verification process is not interrupted during business hours.